

FARRIS, HANSEN & ASSOCIATES, INC.

7 RIDGEWAY COURT, P.O. BOX 437
ELKHORN, WISCONSIN 53121

PLAT OF SURVEY

PHONE: (414) 723-2098
FAX: (414) 723-5886

LOCATION: LOT 2 OF C.S.M. 585
REC. VOL. 3, PG. 39
SE 1/4 SEC. 12, T. 4 N., R. 17 E.
TOWN OF TROY, WALWORTH COUNTY, WI.

WORK ORDERED BY: FRANK LINDE
W. 2562 GABERS CT.
EAST TROY, WI.

MAP LEGEND

- - IRON PIPE STAKE FOUND
- - IRON PIPE STAKE SET
- - IRON ROD STAKE FOUND
- - IRON ROD STAKE SET
- - CONCRETE MONUMENT FOUND
- (XXXXX) - RECORD DIMENSION

10 0 50 100 150 200
MAP SCALE IN FEET

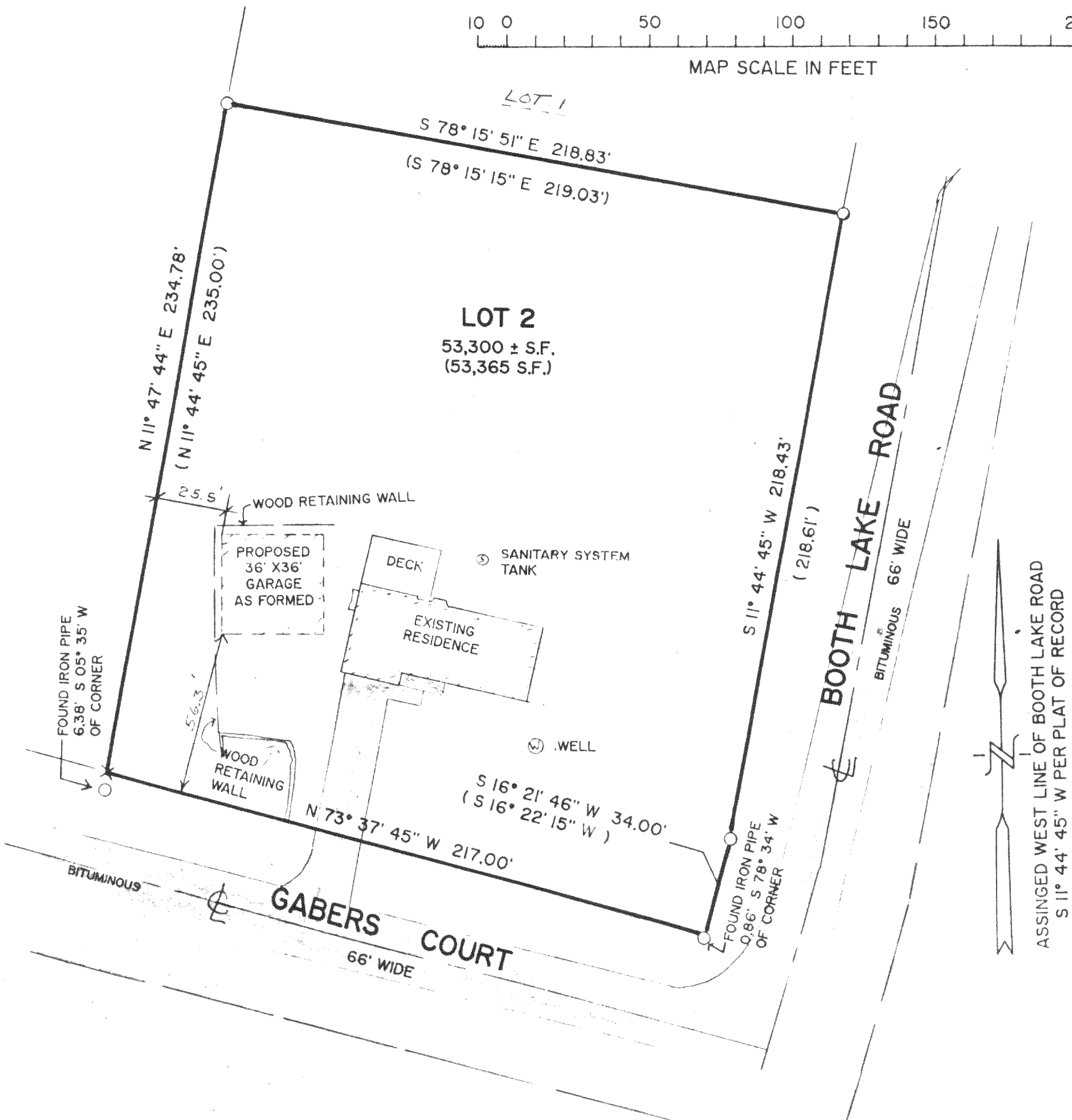

NOTE: COPIES OF THIS MAP TO WHICH THE FOLLOWING CERTIFICATE WILL APPLY ARE BLUE LINE PRINTS SHOWING SURVEYOR'S ORIGINAL SEAL AND SIGNATURE IN BLACK INK. COPIES BY ANY OTHER MEANS MAY HAVE ALTERATIONS WHICH DO NOT REPRESENT THE SURVEYOR'S WORK PRODUCT.

I HEREBY CERTIFY THAT THIS PLAT OF SURVEY IS A TRUE AND ACCURATE REPRESENTATION OF THE BOUNDARY LINES OF THE SUBJECT PARCEL AND SHOWS THE SIZE AND LOCATION OF THE PROPOSED GARAGE TO THE BEST OF MY PROFESSIONAL KNOWLEDGE AND BELIEF. THIS SURVEY IS MADE FOR THE USE OF THE PRESENT OWNERS OF THE PROPERTY, AND ALSO THOSE WHO PURCHASE, MORTGAGE, OR GUARANTEE THE TITLE THERETO WITHIN ONE YEAR FROM THE DATE HEREOF.

DATED: 04/07/93

PETER S. GORDON RLS 2101

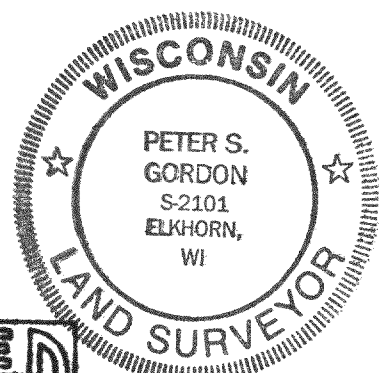
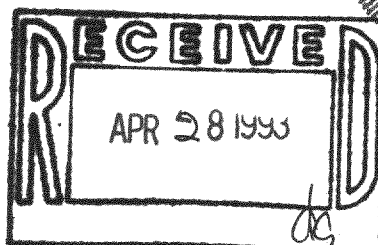

LA-585-2

PROJ. # 3806
SHEET 1 OF 1